

*Chipita* What you can find:  
Jewelry, Beads,  
Findings, & Stones  
**HANDMADE JEWELRY & BEADS**

110 E. 7th St.  
Walsenburg  
738-3202

Mon-Fri 10-5  
Sat. 10-4

[www.chipitajewelry.com](http://www.chipitajewelry.com)

*horsefeathers studio*  
Cherine Marie  
artist  
email: icolor@cmymcolors.com  
ph: 806-679-8796  
www.CherineMarie.com  
Private Lessons Available

**Silver Mountain Bookkeeping**  
Susan Smith, Owner

Walsenburg, Colorado  
(505) 716-0177  
susan@silvermountainbookkeeping.com

**The Spanish Peaks Arts Council (SPACE)**  
provides and promotes  
educational events in the  
arts in the Spanish Peaks  
region of southern  
Colorado

Spanish Peaks  
Arts Council

- CORE VALUES**
- *Listening and Responding*
  - *Collaboration*
  - *Enriching life through the arts*
  - *Community*
  - *Sustainability*
  - *Integrity*

**COMMUNITY**  
Art in the Park  
  
Classes & Workshops

The Spanish Peaks Arts Council presents the 2024

# Fall Show

with Albert Anderson Clymer  
& Monique Parker

**August 27 – September 28, 2024**



**PARTICIPATING ARTISTS**

Ann Gethen Coni Grant Mary Cardin Cindy Cometto Kathy Hill Elizabeth Keefner  
Richard Luckemeier Cherine Marie Pat Newell Randini Amanda Palmer  
Kenny Schneider Rafe Schneider Kylee Smith Gary Weston

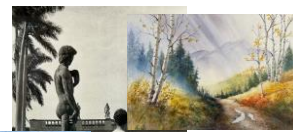

**OPEN: Tuesdays - Sundays 10 am – 3 pm**

[www.spanishpeaksarts.org](http://www.spanishpeaksarts.org)

Email: [spanishpeaksarts@gmail.com](mailto:spanishpeaksarts@gmail.com) - 719 742-3074

The Spanish Peaks Arts Council is a 501(c)(3) nonprofit organization supporting the arts in Southern Colorado



**Charlie's Market**

Charlie's Market is a quaint country grocery store with a full service meat department featuring "choice" American beef. Our meat cutters will cut to order.

We offer fresh made sandwiches to order, chicken tenders, soups, pork green chili, salads and other assorted daily specials, all prepared with our own special recipes.

Our produce counter is second to none with a large variety of fruits and vegetables including organic selections.

Charlie's famous old fashioned ice cream is open year round and features "all-natural" ice cream serving up cones, shakes, malts & many other ice cream treats. Come get the scoop.

742-3651 • 212-214 Main St • La Veta  
your source for what's good in La Veta

**BACHMAN & ASSOCIATES**

FEATURING THE MOST SPECTACULAR  
REAL ESTATE IN SOUTHERN COLORADO

(719) 742-5551

**DISCOVERBACHMAN.COM**

LA VETA | CUCHARA | WALSENBURG | TRINIDAD